





**02 NIGHT PHUNTSHOLING - 02 NIGHT THIMPU - 01 NIGHT PUNAKHA - 02 NIGHT PARO**

206, SAIGIRI APARTMENT, SAIBABA NAGAR, NAVGHAR ROAD, BHAYANDER(E), MUMBAI - 401105

**Phone: - 09321590898 / 09322590898 / 09323790898, -**

Website - www.kanaiyatravels.com / www.uncleTours.com. / Email - kanaiyatravels@gmail.com

Days	Tour Detail	SPECIAL DISCOUNT ON GROUP BOOKING
Day 01 :	JALPAIGURI / BAGDOGRA - PHUNTSHOLING (170 KM) Meet & Greet on arrival at NJP / IXB & transfer towards Bhutan. Arival Phuentsholing (Indo-Bhutan Border)The Gateway of Bhutan by Road from India. Phuentsholing is a thriving commercial center on thenorthern edge of the Indian Plains check in to hotel,after lunch we will proceed for Entry permit & Rout Permit at immigration office. .A day free for leisure.Overnight Phuntsholing.	-----
Day 02 :	PHUNTSHOLING - THIMPU (180 KM) After breakfast, proceed to Thimphu, the capital city of Bhutan. Enroute visit Kharbandi Gompa - The Kharbandi Gompa monastery is located amongst garden of tropical plants and flowers. It was set up in 1967 by the Royal Grandmother, Ashi Phuntsho Choedron. Later, continue your drive to thimphu.Thimphu is a unique city with unusual mixture of modern development alongside ancient traditions. On arrival, check in to your hotel. The rest of the day is at leisure. Overnight Thimpu.	 THIMPU
Day 03 :	THIMPU After breakfast visit King's Memorial Chorten , Changangkha Monastery, National Zoo(Contains National Animal Takin), National Library, BBS Tower, Folk Heritage Museum, TextileMuseum, School of Arts and Crafts, National Institute of Traditional Medicine, Traditional Paper Factory (made from Daphne plant). Overnight Thimpu.	 PARO
Day 04 :	THIMPU - PUNAKHA (85 KM) After breakfast drive to Wangdi/Punakha (4 hrs.) You have to cross Dorch La Pass from where one can see of Beautiful Mountain ranges of Bhutan. The Punakha Dzong Houses secret artifacts and the embalmed body of Shabdrung Ngawang Namgyel; Overnight in Punakha.	 DOCHULA PASS
Day 05 :	PUNAKHA - PARO (130 KM) After breakfast proceed to Paro. After lunch visit Ta Dzong, Kyichu Lakhang & Rinpung Dzong. Overnight Paro.	 KANCHAN JANGA VIEW
Day 06 :	PARO After breakfast Visit Taksang Lakhang also Known as " Tiger's Nest Monastery ". Optional drive to chelela pass, highest motor driven pass (3700 Meters); Evening shopping at Paro town. Overnight Paro.	
Day 07 :	PARO - PHUNTSHOLING (180 KM) Morning After Breakfast Proceed for Phuntsholing. (6 Hrs). Overnight Phuntsholing.	
Day 08 :	PHUNTSHOLING - BAGDOGRA / NEW JALPAIGURI (170 KM - 5 -6 Hrs) After breakfast - we drive for New Jalpaiguri station.( 6 -7 Hrs) to Board Your Train For Your Next Destination. Tour End with memorable experience of the Tour conducted by Kanaiya Tours & Travels.	

**Documents Req For Bhutan Permit For Indian Citizens only**

- Indian national travelling to Bhutan required valid Passport or Original Voter ID card (for manual permit) only.
- Carrying of Tobacco product is punishable offense to Bhutan.
- Children / student below 18 yrs. are requested to carry original Valid Passport or Original Birth certificate (ENGLISH along with School / college Photo Identity card (ENGLISH). Also submit a copy of the same at the time of booking.
- For Infants carry 2 passport size photographs.
- Sign original immigration form & Write only name As per ID Card in Capital letter
- Zerox copy of Valid passport 1st and last page or both side of Election card / voter cards
- 4 Photographs size : 35 mm x 45 mm matt finish with white back Ground for permit & Sim Card
- Book your flights / Trains to arriving Morning at Bagdogra Airport/ NJP Railway Station & Return at After 18.00pm From same Destination.
- Wrap your luggage with plastic and then put in your bag.
- Bhutan is the most beautiful & scenic country, but there is hardly any infrastructure development in this area, so do not expect any Luxury Facilities
- No Lift in Maximum Hotels & luggage carrier not available in some vehicles, so please carry minimum luggage.
- Carry your Regular Basic medicines & Basic First Aid Kit with you.
- Not Available Some Vegetables In Bhutan. Spl For Jain.
- Climate in Bhutan is not predictable so you need to carry winter, summer & monsoon wears.
- This Tour starts with Dinner on Day 01 and Ends with Breakfast on Day 08.

**: TOUR COST AND HOTELS NAME :**

TOUR COST - PER PERSON ( EX. NJP / BAGDOGRA )		DESTINATION & HOTELS NAME	
Per Person (2 Person in Room) :	Rs. 40,501/- Per Person	Phuntsholing :	Hotel Namgay /Shinchula / The Park / Ga me GaSimilar / Similar.
Extra Adult / Child (Above 5 Years) Adjust in Same Room With Extra Bed / Metress :	Rs. 37,501/- Per Person	Thimpu :	Hotel Taksang / River Side / Amodhara / Sden Boutique / Similar
Extra Adult / Child (Above 5 Years) Adjust in Same Room Without Extra Bed / Metress :	Rs. 34,001/- Per Person	Punakha :	Damchen Resort / Hotel Pema Karpo / Hotel Vara / YT Resort / Zentho Pelri / Similar
Single person in Room :	Rs. 53,501/- Per Person	Paro :	Hotel Sandel Norling / Rema / Gawaling / Mandala / Similar.
Child Below 5 Years With Vehicle Seat & Without Extra Bed / Mattress :	Rs. 22,001/- Per Person		

Children above 05 years of age with an additional bed will be considered as Adult..

**TOUR COST INCLUSIONS & TOUR COST EXCLUSIONS**

**TOUR COST INCLUSIONS**

- Phuentsholing to Phuentsholing by Non AC Toyota Coaster 2x1 OR Tempo Traveller for transfers & sight seeing By Your decided Package & plan as per Govt. Permit and local place rules regulation.
- NJP / Bagdogra To Phytsholing Both Way Transfer By Bus / Tempo Traveler - as per Govt. Permit and local place rules regulation..
- Big / Small Vehicle will be provided as per the group size.
- Twin / Tripple sharing accommodation in Deluxe hotels as per itinerary.
- Extensive sight seeing as per the Tour programme.
- 07 Breakfast || 07 Lunch || 07 Dinner Provide From Hotels.
- Per Day 3 bottles of mineral water (0.500ml x 2) \*\*\*Extra at own cost
- Sustainable Development Fees Rs.1400 + Per day per head
- Over Seas insurance ( up till the age of 60 yrs) – Compulsory for Entry Permit.

**TOUR COST EXCLUSIONS**

- Train / Air fare, Insurance.
- Guide & Any Sports Activities Charges during sightseeing.
- Horse Riding, Yak Riding, Room Heater, Ropway Cable Car, Sports, Boating, Garden Entry Fees, Rafting, PhotoGraphi, Any Type Of Safari, Ice Sports, Etc.
- Personal expenses such as Cold Drinks, Mineral Water, laundry Charges, Telephone Call, Coolie Charges.
- Any other expenses which in not specifically included in the "TOUR COST INCLUDES.
- Any Taxi / Auto Fare For Local Sightseeing Or Personal Use. (If Our Vehicle Is Not Allowed).
- In Room Mini Bar and Room Services are Chargeable.
- Any Room Service & Bed Tea/masala milk at night
- The above tour cost is applicable for Indian Citizens Only.
- Government Service Tax 5 % Extra as applicable.

► **Note :- Before Booking the Tour Please Read Terms & Condition carefully.**

- You can confirm your booking in our Tour by paying a deposit of Rs. 10,000/- per person out of this Rs. 5,000/- is non refundable and non transferable.
- All the bank charges for credit card transactions will have to be borne by the customer.
- Balance payment by Cheque / Cash will be excepted 15 days prior to the departure of the Tour. If anybody fails to pay the balance amount before 15 days, he shall be deemed as cancelled and the deposit shall not be refunded.
- In 3/4 Sharing occupancy, 1 double bed and only 1 Extra Mattress provide on ground in one room.,
- At Hotel Check-in time is 12.30 PM & Check-out time 10.00 AM, Early check in and late checkout In Hotel subject to availability.
- We are not liable for any kind of refund for any damage caused by any disturbance such as riots, accidents, floods, cyclones, rains, landslides, political unrest, shutdown of India, or any natural or man-made disaster. (Eg .. flight tickets, train tickets, hotel booking, vehicle booking, wastage of days, food, sightseeing, injury and death, theft, robbery etc.)
- Audio Video system provided in vehicle is complimentary, we do not charge anything extra for that and hence, in case the audio or video is not working, is not in the vehicle or stops working during Tour NO AMOUNT CAN BE DEDUCTED FROM OUR BILL.
- Tourists travel at their own risk. The tour operator or their representative or staff will not be responsible in any way for any loss, injury, accident, death etc.
- We act only as agents for transporters and while exercising the greatest possible care to give the best services, cannot be held reasonable for any liabilities arising during the use of vehicles for which the transporter is responsible.
- In any situation if a passenger needs to leave a Tour package midway then no refunds would be given. Any passenger who does provoking activities in the Tour and disturbs the management of the Tour will be excluded from the Tour and no refund would be given for the same.
- Railway / Air / Helicopter Ticket, insurance premium, porter-charges, horse carriage, stretcher charges, rope-way, laundry, Guide Fees, telephone, entrance fees, boat, Rop - Way Ticket, Any Garden - Museum , Killa Entree Ticket, , Rafting , Any Sport Activites, Jungle Safari, donations and alms, Room Heater, Medicines or Expenses done for personal choices will be borne separately by the Tourist.
- Shree Kanaiya Tours & Travels will not be responsible if the flight / Train is delayed or cancelled.

**Easy Cancellation (But we actually don't want you to see this - We believe you deserve holidays..)**

- Before 40 Days, of Tour Departure - Rs. 8000/- + GST + Flight / Train Ticket Cancellation Charges per person
- Between 15 to 40 Days – 50% of the Tour Cost + GST + Flight / Train Ticket Cancellation Charges per person
- Between 10 to 40 Day – 75% of the Tour Cost + GST + Flight / Train Ticket Cancellation Charges per person
- Within 10 days – 100% of the Tour Cost. + Flight / Train Ticket Cancellation Charges per person

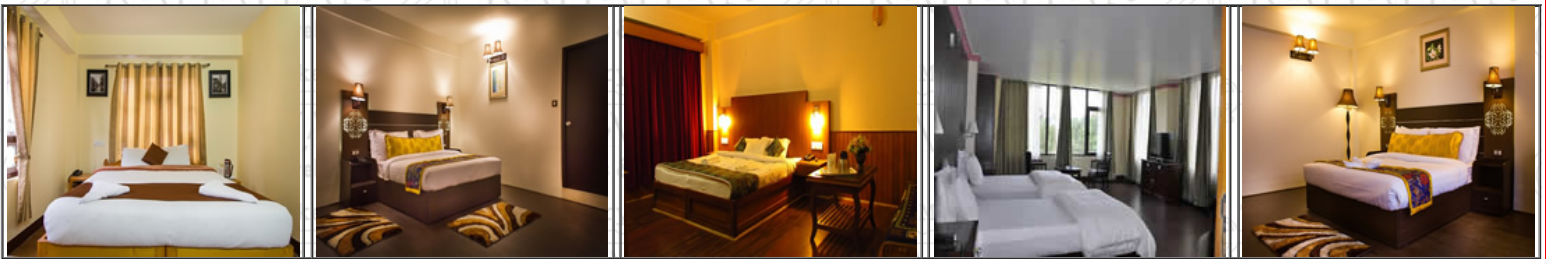

THIMPU

THIMPU

PUNAKHA

PHUNSTHOLING

PARO

**There will be Best super deluxe hotel in All places will be neat & Clean Best hotel.**

**!!! ENJOY YOUR HOLIDAYS ONLY WITH SHREE KANAIYA TOURS & TRAVELS !!!**